





**Municipality of Brighton, Ontario  
Official Plan  
Natural Features  
Brighton Rural Area  
Schedule "B"  
Map 1**

**Natural Features**

-  Watercourse Intermittent
-  Watercourse Permanent
-  Waterbodies
-  Area of Natural and Scientific Interest
-  Coastal Wetlands
-  Provincially Significant Wetlands
-  Wetlands
-  Wooded Areas

**Features**

-  Property Boundary
-  Provincial Highway
-  County Road
-  Municipal Road
-  Rail Lines

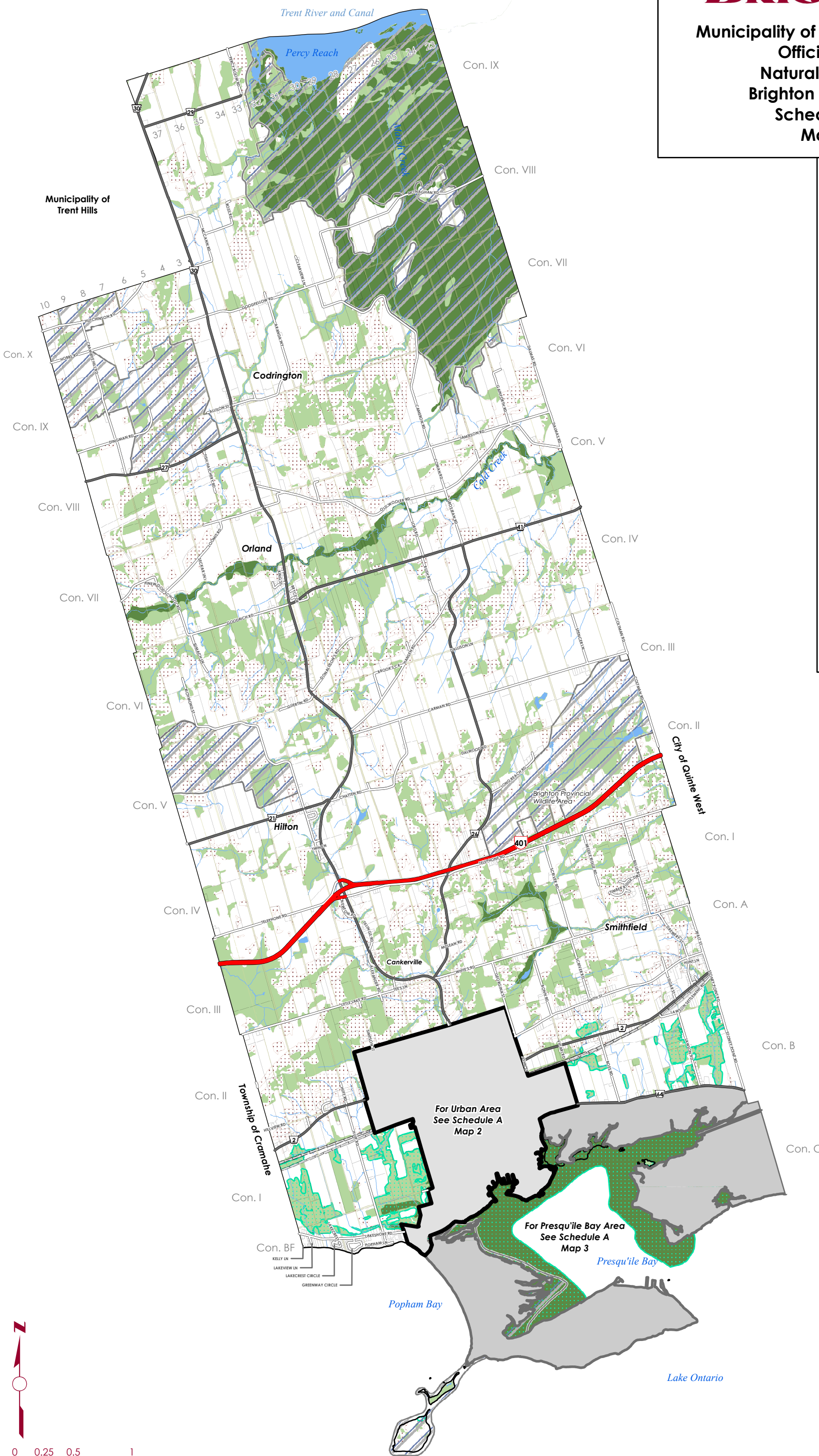

The "Municipality of Brighton" its employees, or agents, do not undertake to guarantee the validity of the contents of this hardcopy mapfile, and will not be liable for any claims for damages or loss arising from their application or interpretation, by any party. It is not intended to replace a survey or to be used for legal description. Not to be used for navigation.



**Ki** Kevin M. Duguay  
Community Planning and Consulting Inc.

